© Crown Copyright and database right 2013 Ordnance Survey 100023297

This drawing should not be scaled.
All dimensions must be checked on site and contractor to report any omissions or errors to the contract administrator

NOTES

0 1 2 3 4 5 (metres) 10

RED LINE SITE BOUNDARY

APPLICANT LEASE LINE

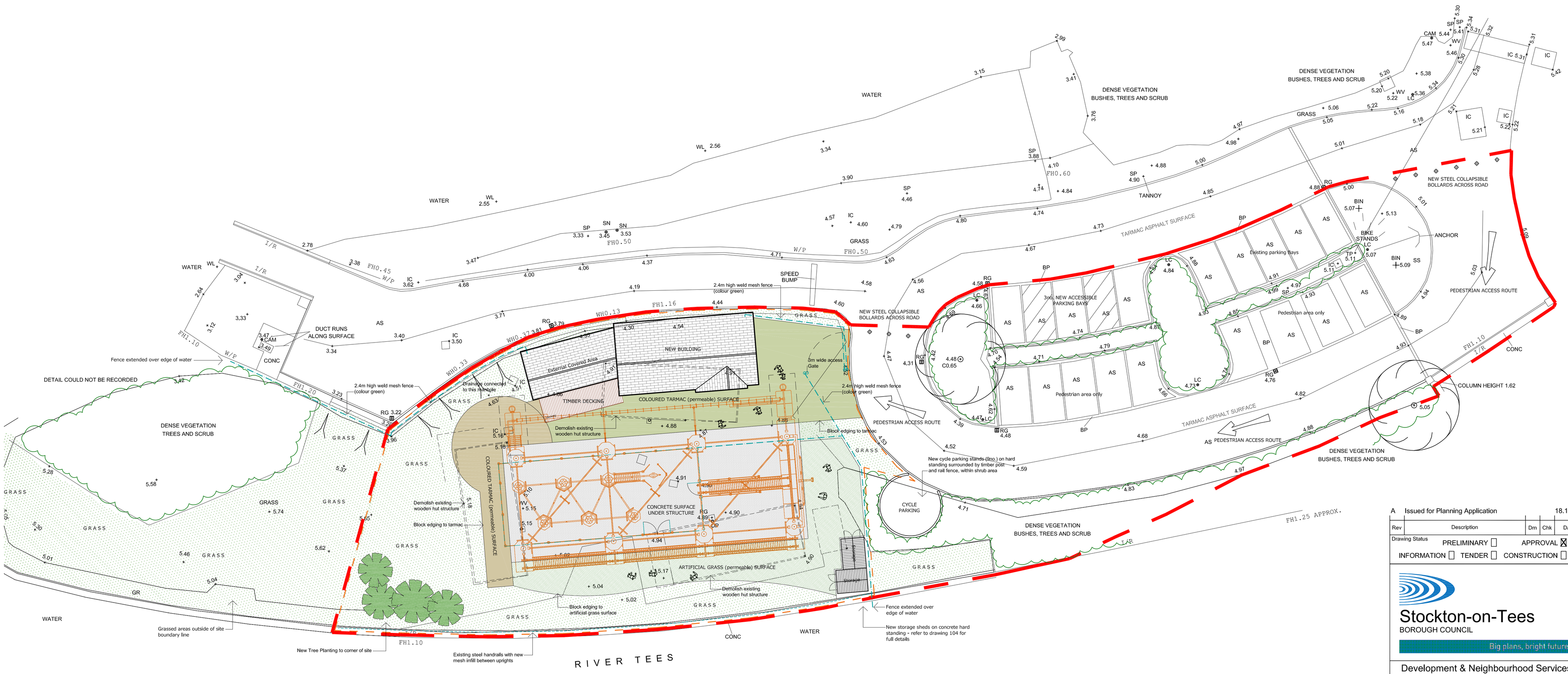

Rev	Description	Dm	Chk	Date
A	Issued for Planning Application			18.12.14

Drawing Status: PRELIMINARY ☐ APPROVAL ☒ INFORMATION ☐ TENDER ☐ CONSTRUCTION ☐

Stockton-on-Tees
BOROUGH COUNCIL
Big plans, bright future

Development & Neighbourhood Services
Head of Technical Services Richard McGucklin B.Eng., C.Eng., F.I.C.E.
P.O.Box 229, Kingsway House, West Precinct, Billingham, TS23 2YL.
Telephone (01642) 393939. E-mail: technicalservices@stockton.gov.uk

Project
Tees Barrage White Water Centre
Ropes Course and Climbing Attraction

Content
PROPOSED SITE BLOCK PLAN

Date	Drg No.	
Dec. 2014	TS10029 / 102	
Drawn: mds	Checked:	Scales @ A1: 1:150	Rev: A